ASHMOLEAN MUSEUM
OXFORD

A-LIST SUPPLIERS

The Ashmolean has been sharing stories since 1683.
Let us help you tell yours.

ASHMOLEAN A-LIST

TRUSTED PARTNERS

Over the years we have developed relationships with trusted partners who support our events at the Museum. This means we can offer our clients a list of hand-picked suppliers and creatives who share our values and meet our high standards.

Familiar with our event spaces, they will work with your ideas and bring them to life in the Museum.

Before considering a partnership, we ask about sustainable policies; what they are doing to reduce their own carbon footprint and how we can work together towards more environmentally sustainable events.





CATERING PARTNERS

OXFORD FINE DINING

At Oxford Fine Dining every single wedding is a new story. Their dedicated Weddings and Events planner understands the importance of your wedding day and will work closely with you to ensure every detail is considered and every expectation exceeded. Their chefs use innovation and creativity tailored to you to ensure deliciously different menus on your most special occasion.

enquiries@oxfordfinedining.co.uk
01865 728240
www.oxfordfinedining.co.uk

EVENTS BY BENUGO

Events by Benugo create spectacular culinary occasions with a magical sense of the unexpected, exquisite taste and exacting attention to detail. Created with passion, their food is sustainably sourced, showcasing the best seasonal and local produce, beautifully designed to create an extraordinary dining experience.

ashmolean@benugo.com
01865 553823
www.benugo.com/sites/restaurants/rooftop-restaurant

THAT EVENT COMPANY

That Event Company are an Oxford-based audio, visual and lighting company, supporting weddings of all sizes.

We have developed a selection of recommended packages with That Event Company specifically for weddings at the Ashmolean.

create@that-event.com
01844 215857
www.that-event.com

STANDARD
PA system and microphone in the Sculpture Gallery, with basic lighting in the Atrium, Sculpture Gallery and Vaults.
Included with Gallery Reception packages

UPGRADED
Everything in the Standard package, plus upgraded party lighting in the Vaults.
From £792

LUXURY
Enhanced lighting across the Atrium and Sculpture Gallery, plus additional disco ball lighting in the Vaults.
From £2,160

OPTIONAL EXTRAS

Grand Staircase lighting	from **£156**
Portico entrance lighting	from **£156**
Portico & façade lighting	from **£520**
Additional party lighting & DJ Booth	from **£350**
Additional gallery PA system with mic	from **£174**



©Plastic Goldfish

ASHMOLEAN MUSEUM OXFORD

©V&H Wedding Photography



©V&H Wedding Photography

Fflorists

FABULOUS FLOWERS

Matthew and Zoe have an enviable reputation for creating exceptional, bespoke and innovative concepts and creations for clients, and are one of Oxford's leading luxury weddings & events brands.

@fabulousweddingflowers
studio@fabulousflowers.biz
01865 511811

JOANNA CARTER FLOWERS

@joannacarterflowers
joanna@joannacarterflowers.co.uk
joannacarterflowers.co.uk
07870 503 591

FLOWERS BY KIRSTY

When you book with Kirsty, you are guaranteed a totally personal experience from start to finish. Starting her business in 2013 from her kitchen table, Kirsty has been awarded Best Florist by Guides for Brides two years running.

@flowersbykirsty
kirsty@flowersbykirsty.com
flowersbykirsty.com
07966 666036



Flowers by Kirsty
©V&H Wedding Photography



Fabulous Flowers
©V&H Wedding Photography


Cotswold Botanicals.
©V&H Wedding Photography


Joanna Carter Flowers.
©V&H Wedding Photography

GINA COCOLOUISE

Luxury florist spealising in exquisite floral designs. Fantastic in weaving in the museum collection into her designs & elements from the couples backgrounds

@ginacocolouise
gina@ginacocolouise.co.uk
events@ginacocolouise.co.uk
07921 583 047

COTSWOLD BOTANICALS

Marta creates beautiful, sustainable dried floral artistry. Her focus is on natural style and locally sourced flowers, with 100% natural materials and no single-use plastics in sight.

@cotswoldbotantical
info@cotswoldbotanical.co.uk
cotswoldbotanical.co.uk

SARAH HARPER FLOWERS

@sarahharperflowers
info@sarahharperflowers.co.uk
sarahharperfloraldesign.co.uk
07527675898

THE GARDEN

Set in Oxford's famous Covered Market, The Garden of Oxford is well placed to deliver beautiful flowers throughout Oxford

info@thegardenoxford.co.uk
thegardenoxford.co.uk
01865 240709

SILK FLOWERS

FLEUR de la COUTURE

Fleur de la Couture is a luxury floral design studio specialising in sustainable silk floristry for weddings.

Each design is bespoke and thoughtfully composed, combining the romance of fresh flowers with the versatility and sustainability of silk.

@fleurdelacouture
Hello@fleurdelacouture.com
fleurdelacouture.com

CONFETTI CLUB LONDON

Confetti Club London transforms leftover blooms into something joyful and celebratory, with profits supporting cancer research.

Confetti Club London creates beautiful, natural petal confetti for weddings and celebrations, made from a seasonal mix of preloved luxury flowers.

Behind every handful is a beautiful story. Flowers are repurposed and dried after events, reducing floral waste and giving them another chapter as confetti.

@confetticlublondon
Hello@confetticlublondon.com
confetticlublondon.com



Fleur de la Couture
©V&H Wedding Photography



PHOTOGRAPHY

V&H WEDDING PHOTOGRAPHY

“Hiring Vicki and Helen was by far the best decision I made for our wedding!”

@vandweddinghphotography
info@vandhphotography.com
vandhphotography.com
07809 123890

MT STUDIO

“Maciek & Monika were absolutely brilliant, I can’t recommend them highly enough!”

@mtstudio_weddings
ask@mtstudio.co.uk
mtstudio.co.uk
07403 212122

WEDDINGS BY NICOLA & GLEN

"Hire them; You won’t be disappointed.”

@weddingsbynicolaandglen
studio@weddingsbynicolaandglen.com
weddingsbynicolaandglen.com
07545 243176

LUCY DAVENPORT

“Working with Lucy is a dream from start to finish.”

@lucy_davenport
info@lucydavenport.co.uk
lucydavenport.co.uk
07876 752495

SUZY ELIZABETH

“We were blown away with the whole wedding gallery and we are so grateful for your hard work and dedication to our wedding gallery”

@suzyelizabethphotography
info@suzyelizabethphotography.co.uk
suzyelizabethphotography.co.uk
07917 710188

ELLIE MAC PHOTOGRAPHY

“From our very first call with her to the day we picked up our photos (and actually after that too!) [Ellie] was excellent.”

@elliemac.photography
elliemacphotographyuk@gmail.com
elliemacphotography.com
07734 584773

MATT PATTIMORE PHOTOGRAPHY

@mattpattphoto
mattpattimorephotography@gmail.com
matthewpattimorephotography.com
07969 217984

BEATRICI PHOTOGRAPHY

@beatriciphotography
Alline Beatrici
07944755570
info@beatriciphotography.co.uk







CORBETT CREATIVE

Adele Corbett
@thecorbettcreativephotography
hello@thecorbettcreativephotography.com
07849 780773

ROBERTA GIBBONS PHOTOGRAPHY

@RobertaGibbonsPhotography
robertagibbonsphotography.com
robertagibbonsphotography@gmail.com
07808524470

VIDEOGRAPHY

FIZZY JELLY FILM

@aiweddingfilms
fizzyjellyfilms@gmail.com
fizzyjellyfilms.co.uk
07756 893 685

THE LENS PEOPLE

Olivia Wittet
thelenspeople@gmail.com
thelenspeople.co.uk
07465 407699



MUSICIANS

KIRCKMAN HARPSICHORD

The European Art Gallery is home to our rare & elegant harpsichord, made in London in 1772 by Jacob Kirckman, one of the finest makers of harpsichords in England.

Having recently undergone restoration and consolidation work, it can be played for private events and weddings and is a magical way to incorporate our historic collections into your day.

1 hour of Harpsichord playing costs **£540** Please speak with our Weddings Manager directly to book.

AIOFE MIRALLES HARPIST
@theoxfordharpist
aoifemiralles@hotmail.co.uk

AMIE TRUE HARPIST
@amietruemusic
amietruemusic.com

MANOR HOUSE MUSIC
info@manorhousemusic.co.uk
07870 171194

BARBARA THE VIOLINIST
@barbaratheviolinist
info@barbaratheviolinist.com
07538 843351

VYNE STRING QUARTET
@vyne_string_quartet
vynestringquartet@gmail.com
07809118079

IMOGEN MOORE SOPRANO
@imogenmooresinging
imogenmoore100@icloud.com
07725 919756

OXFORD STRING QUARTET
@oxfordstringquartet
oxfordstringquartet.com
07790 713444

MAGIO STRINGS
magiostrings.co.uk
enquiries@magiostrings.co.uk
07837 750565

EVENING MUSIC

MERAKI JAZZ
@meraki.jazz @jenniferwilliamssings
jenniferwilliamsmusic@gmail.com
07972 054970

SUGARBUMPS DJ
@sugarbumpsevents
tonynanton@me.com
07595 618718

DJ KAL SAXOPHONE DJ
@fixthemusic
djkal@fixthemusic.com

BLUE LION BAND
@bluelionband
info@BlueLionBand.co.uk
07478 623944

THE DISTRACTIONS BAND
@distractionsband
www.thedistractionsband.co.uk
01156668276







ENTERTAINMENT

CASINOS AND GAMES

MONTE CARLO EVENTS
@montecarloevents
montecarloevents.co.uk
info@montecarloevents.co.uk
01865 537914

PHOTOBOOTHS

THE PBOOTH COMPANY
@the_pbooth_company
pbooth.co.uk
007553 258680

MAJOR MOMENTS
Emma Major
majormoments.photography
hello@majormoments.co.uk
07794 348593

LIVE ARTISTS/ ILLUSTRATORS

ASPRIS ART
@artbyemmaaspris
emma.aspris@aspris.art
aspris.art
07763818560

ANNA DOVIBY
@anna_fashion_illustration
anna.dovbiy@icloud.com
07552702387

OTHERS

SHAKER COCKTAIL BAR
@the_shaker_bar
hello@the-shaker.co.uk
01296 593949/ 07739 202233

JOHNNY OXFORD
Johnny Oxford; Clever Magic
johnnyoxford.co.uk
08456 44 66 59

LEMONJELLY EVENT CHILDCARE
@lemonjellychildcare
hello@lemonjellychildcaresolutions.co.uk
01844 212134

THE OXFORD WEDDING PIPER
George Sinclair
@sinclaire.piper
pipergeorgesinclair@gmail.com
07555313200

VINTAGE DAYS OUT (TRANSPORT)
hello@vintagedaysout.com
vintagedayout.com
07767 404 670/ 01491 200 734

VINTAGE RED BUS COMPANY
Conor Paskell
enquiries@thevintageredbuscompany.co.uk
thevintageredbuscompany.co.uk
0333 240 7508 (option 2)

CEREMONY CHAIRS

Our standard Venue Hire includes black plastic chairs for your ceremony.

If you would like a different look for your ceremony, we offer a selection of chair upgrades in a range of styles and finishes. The options shown here work particularly well within the Museum's gallery spaces and can complement your ceremony styling.

Chair upgrades are charged per chair. A delivery charge also applies.

CHAIR UPGRADES

Dark Oak cross-back chairs	£3.60
Limewash Camelot chairs	£3.00
Light Willow chairs	£3.90
Crane-back wooden chairs	£3.90

DELIVERY

Standard delivery	£18.00
Evening ceremony delivery	£108.00

The higher evening delivery charge reflects the out-of-hours service required.


Dark Oak cross-back chairs


Limewash Camelot chairs


Crane back wooden chairs


Light Willow chairs

LUX DECOR

ROSEWOOD & PEARL LUXURY DECOR HIRE
For cermony aisle runners.

@rosewoodandpearl
rosewoodandpearl.co.uk
hello@rosewoodandpearl.co.uk
07387772898

BACKDROP DREAMS
For flower sequin walls.

Zoe Andrews
@backdrop_dream
backdropdreams@gmail.com
07820 037 575





Inviting Writing UK
©EllieMac Photography

STATIONERY & FAVOURS

LUCCA STUDIOS
@lucca_studios
hello@luccastudios.co.uk
luccastudios.co.uk

INK & PAPER
@inkandpaper_ldn
info@inkandpaperdesign.co.uk
inkandpaperdesign.co.uk

A LITTLE BRUSH
@alittlebrushuk
abby@alittlebrush.co.uk
alittlebrush.co.uk

LAUREN DAISY
@lauren_daisy_
hello@laurendaisy.co.uk
laurendaisy.co.uk

ILLUSTRATION BY KIWI
@illustrationbykiwi
illustrationbykiwi@gmail.com
illustrationbykiwi.com

LARACH CREATIVE PRINT
@larachcreativeprint
ross@larachcreativeprint.com
etsy.com/shop/LarachCreativePrint
07791769633

INVITING WRITING UK
@invitingwritinguk
vicky@invitingwriting.co.uk
invitingwriting.co.uk



The Willow Tree Bakery
© Beatrici Photography



Cakeaways
© V&H Wedding Photography

WEDDING CAKES

CAKEAWAYS
@cakeaways
indulge@cakeaways.com
cakeaways.com

HYGGE CONFECTIONERY
@hyggeconfectionery
hyggeconfectionery@gmail.com
hyggeconfectionery.com

THE WILLOW TREE BAKERY
@thewillowtreebakery
thewillowtreebakeryuk@gmail.com
thewillowtreebakery.co.uk
07982 719519

CAKE BY ANUSHA (VEGAN)
@cakesbyanusha
info@cakesbyanusha.co.uk
cakesbyanusha.co.uk
07496 866711

THE PRETTY CAKE COMPANY
@theprettycakecompany
info@theprettycakecompany.com
theprettycakecompany.com
07947 472 237

OXFORD CHEESE CO.
shop@oxfordfinefood.com
oxfordcheese.co.uk
01865 721420

CELEBRANTS

THE INCLUSIVE CELEBRANT
Aliya Dhalla
@theinclusivecelebrant
hello@theinclusivecelebrant.com
theinclusivecelebrant.com
07498 255732

BLUEBELL CEREMONIES
@bluebell.celebrant
hello@bluebellceremonies.co.uk
bluebellceremonies.co.uk
07788 757822

TARA THE CELEBRANT
@tara_the_celebrant
hello@tarathecelebrant.co.uk
tarathecelebrant.co.uk
07545 972910

JENNIFER PATRICE
@jennifer_patrice_celebrant
jennie@jenniferpatrice.com
jenniferpatrice.com
07835 788 047

NICK WYSE
nick@nickwyseceremonies.com
nickwyseceremonies.com
07803 080494



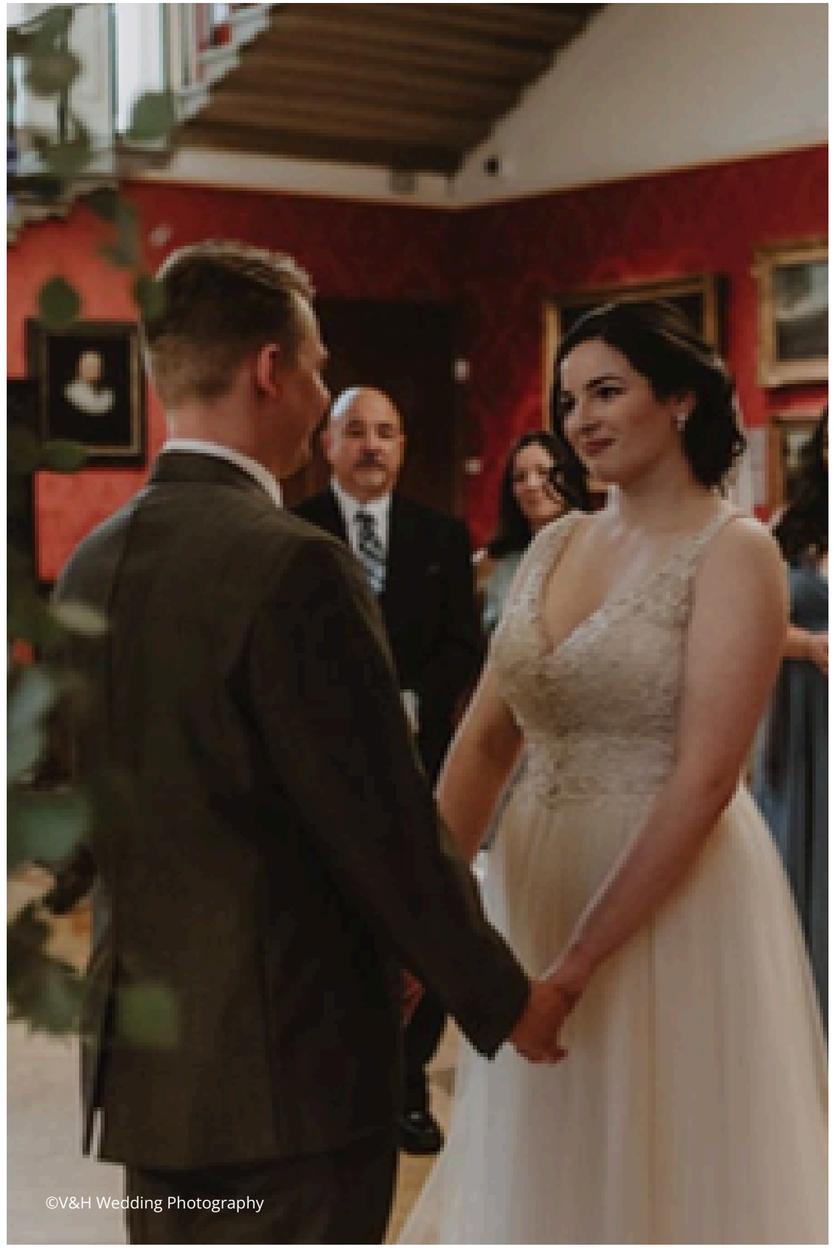



PLACES TO STAY

Oxford has a wonderful range of places to stay, and we've handpicked some of our favourites. Many are just a short walk from the Museum, making it easy for you and your guests to enjoy the city throughout your celebrations.

We have relationships with a number of hotels, so please speak to us about whether special rates may be available for your stay.

THE OLD BANK
oldbankhotel.co.uk
92-94 High St, Oxford OX1 4BJ
+44 (0) 1865 799599
reservations@oldbank.co.uk

OLD PARSONAGE
oldparsonagehotel.co.uk
1-3 Banbury Rd, Oxford OX2 6NN
+44 (0)1865 310210
reservations@oldparsonagehotel.co.uk

THE COURTYARD BY MARRIOTT
Marriott.com
15 Paradise St, Oxford OX1 1LD
+44 (0)1865 306900
sales@courtyardoxfordcitycentre.co.uk

HEAD OF THE RIVER
headoftheriveroxford.co.uk
Folly Brg, St Aldate's, OX1 4LB
+44 (0)1865 721600
headoftheriver.oxford@fullers.co.uk

THE RANDOLPH HOTEL OXFORD
A Graduate by Hilton
Beaumont Street, Oxford OX1 2LN
+44 (0)344879 9132
Victoria.Volonte@Hilton.com

THE STORE
thestoreoxford.com
1-5 Broad Street, Oxford, Oxford OX1 3AG
+44 (0)1865 950666
hello@thestoreoxford.com

GREYFRIARS HIDEAWAY
greyfriarshideawayoxford.com
21-23 Paradise St, Oxford OX1 1LD
+44 (0)7709 098507
stay@greyfriarshideaway.com

MALMAISON
malmaison.com
Oxford Castle, 3 New Rd, OX1 1AY
+44 (0)1865689944
reception.oxford@malmaison.com

ASHMOLEAN MUSEUM
OXFORD

PLANNING YOUR DAY

Every wedding at the Ashmolean is unique, and our team is here to help you bring the details together.

From choosing suppliers and planning your ceremony to coordinating the practical arrangements for the day, your Wedding Manager will work with you throughout the planning process.

Telephone: 01865 610406
Email: ashmoleanevents@ashmus.ox.ac.uk
Online: www.ashmolean.org/venue-hire

